

**CROSS SECTION A-A**  
SCALE: HOR=1:200  
VERT=1:40

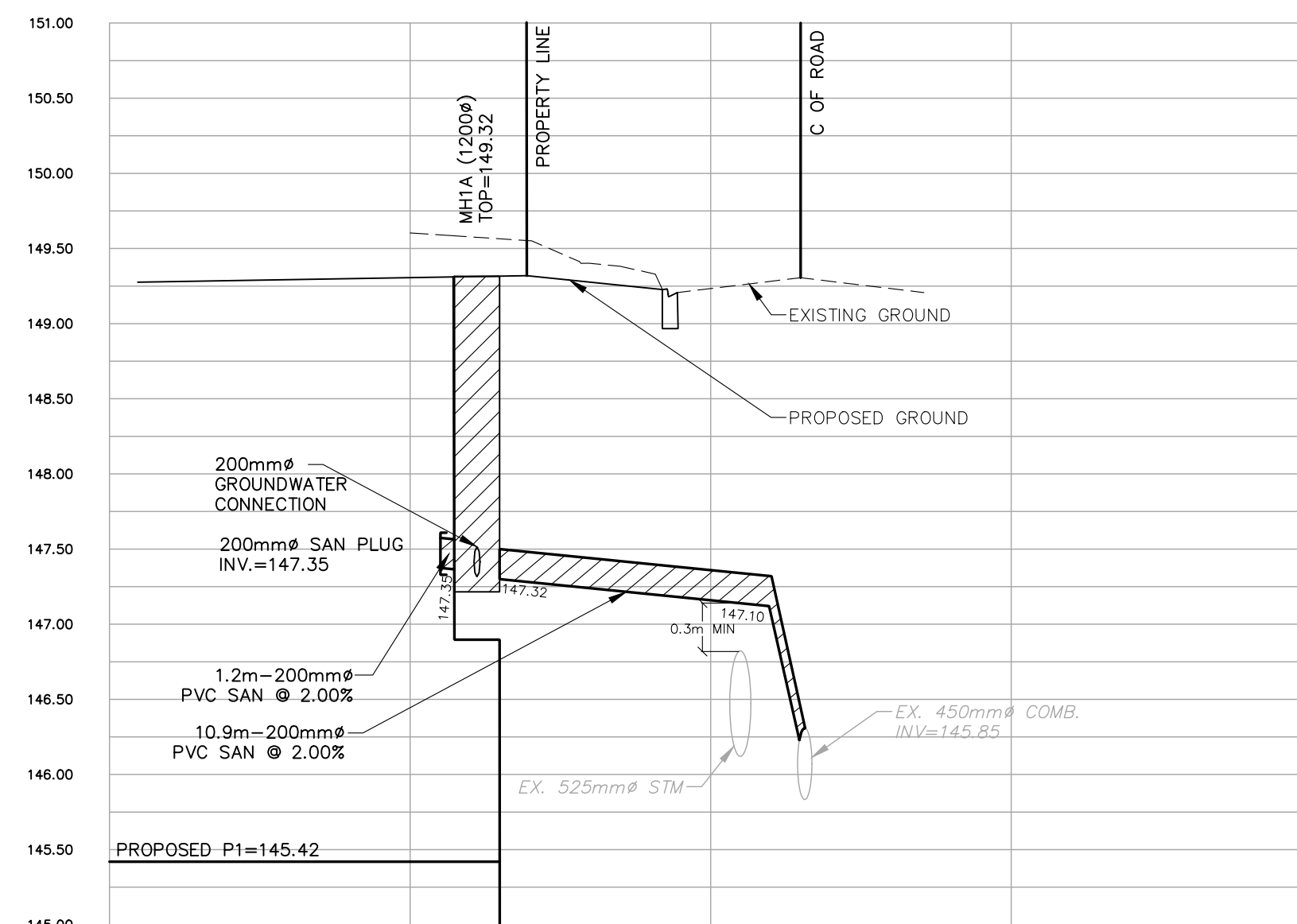

**CROSS SECTION B-B**  
SCALE: HOR=1:200  
VERT=1:40

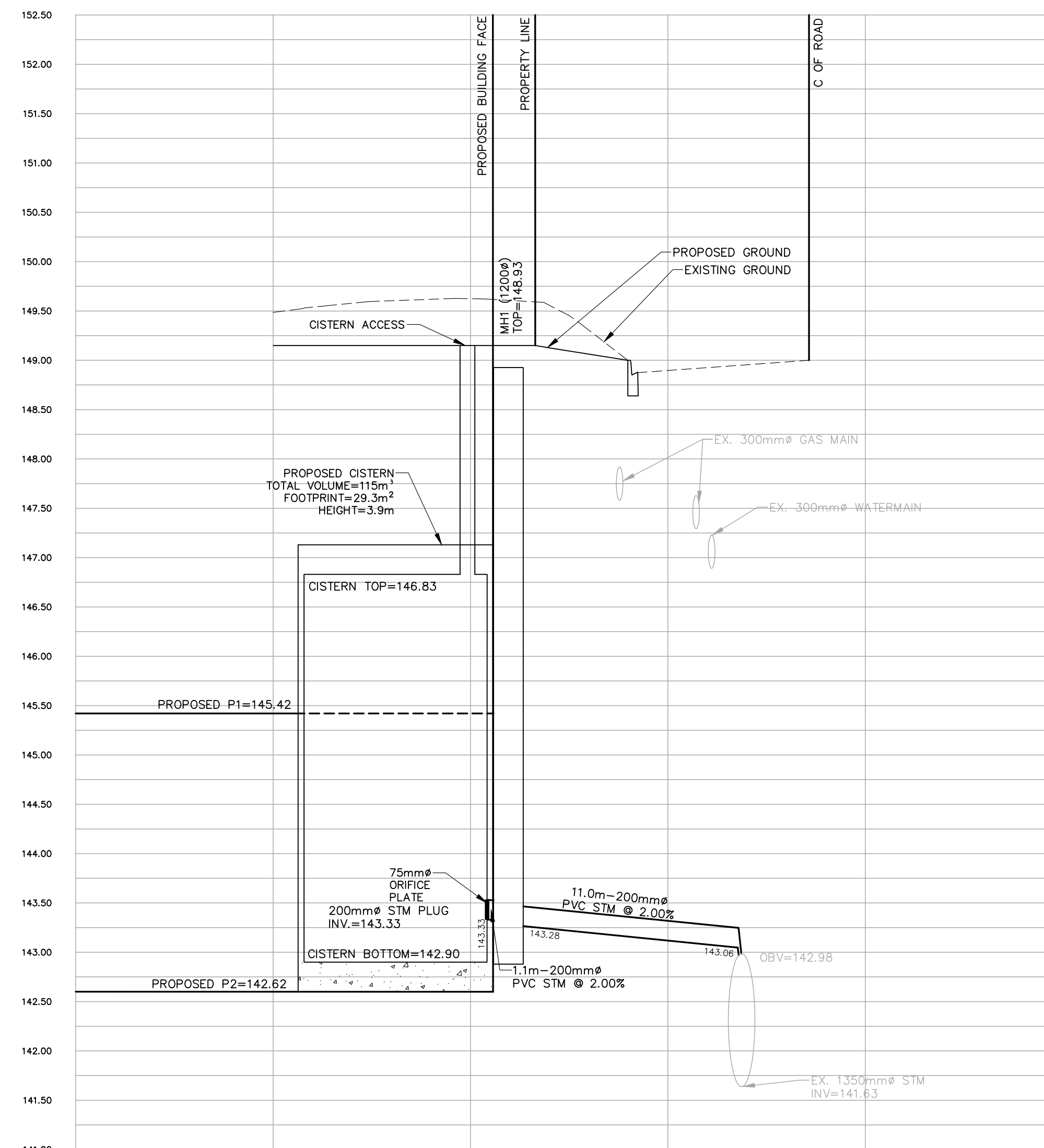

**CROSS SECTION C-C**  
SCALE: HOR=1:200  
VERT=1:40

**LEGEND**

- × 421.01EX EXISTING ELEVATION
- × 427.66BW PROPOSED BOTTOM OF WALL ELEVATION
- × 422.96SW PROPOSED SWALE ELEVATION
- PROPOSED STORM MANHOLE
- PROPOSED STORM CATCHBASIN
- ▣ PROPOSED STORM DOUBLE CATCHBASIN
- PROPOSED SANITARY VALVE
- ◇ HYDRANT AND VALVE
- EXISTING STORM CATCHBASIN
- EXISTING STORM MANHOLE
- EXISTING SANITARY MANHOLE
- ⊗ EXISTING VALVE
- ◇ EXISTING HYDRANT
- PROPOSED STORM SEWER
- PROPOSED SANITARY SEWER
- PROPOSED WATERMAIN
- EXISTING STORM SEWER
- EXISTING SANITARY SEWER

Date	No.	Description
------	-----	-------------

**REVISION RECORD**

FOR COORDINATION 20-08-14		
------------------------------	--	--

20 AUG 2020 RZA & SPA

**ISSUE RECORD**

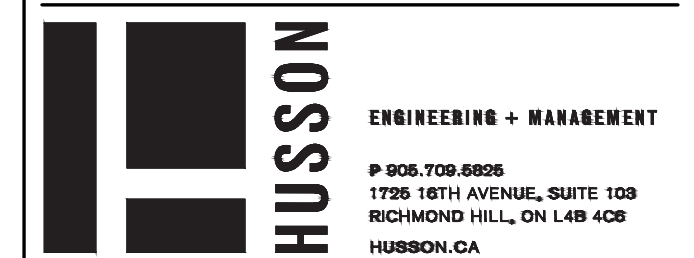
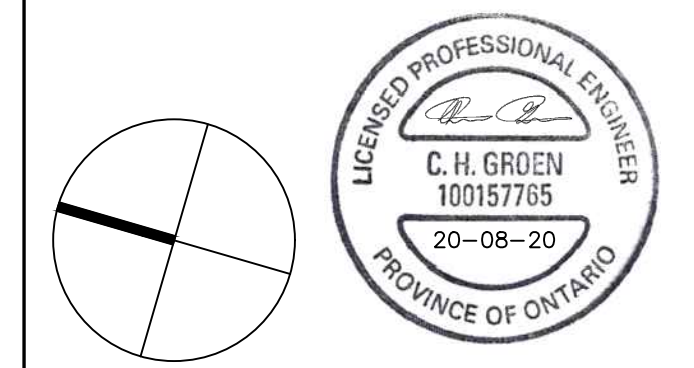

Bayview Davisville  
Toronto, Ontario  
for  
Medallion Properties Inc.

201113 1:200 BJJ CHG  
PROJECT SCALE DRAWN REVIEWED

Cross Sections

**SW3**

Note: This drawing is the property of the Architect and may not be reproduced or used without the expressed consent of the Architect. The Contractor is responsible for checking and verifying all levels and dimensions and shall report all discrepancies to the Architect and obtain clarification prior to commencing work.